



**BUILD YOUR CAREER IN CONSTRUCTION**



**LOCAL SERVICE | NATIONAL RESOURCES**

A recognized leader in specialty construction  
for over 75 years



# BUILDING RELATIONSHIPS THROUGH PERFORMANCE

## OUR VISION

Our view is that construction can be a complex and challenging endeavor. Our people thrive on that challenge and always set the highest performance standards. By exceeding expectations everyday, we build value for our customers and for our employees.

## WHAT TO EXPECT WHILE WORKING FOR ANNING-JOHNSON COMPANY

Having been employee owned since 1949 we know our employees are the reason for our success. Employee ownership has created a unique culture. It is more than just a place to work. It is family. We place great faith in our people, and want them to have the opportunity to grow and succeed. Everything we do is inspired by a simple notion, to build an environment where you can succeed.

## NATIONAL REACH

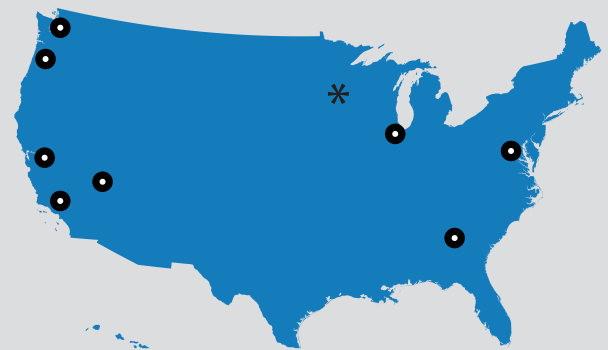

\*Nationally-based Building Information Modeling (BIM) department

## BUILDING THE BEST TEAMS

Our success depends on quality team players who make the right decisions at the right time. We work tirelessly to hire, develop, and retain the best talent on our job sites and in our offices.



Preconstruction

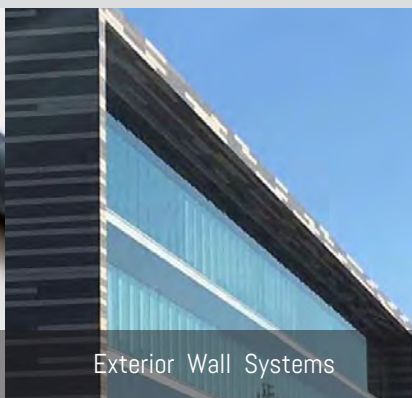

Exterior Wall Systems



Interior Walls & Ceilings

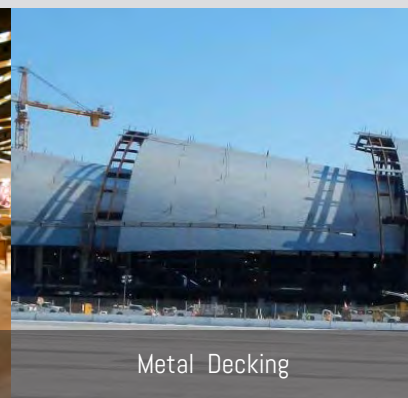

Metal Decking



Roofing



Spray Fireproofing



Insulating Products



Abatement & Removal  
Restec Contractors Inc.



# ATLANTA

1901 MACARTHUR BLVD NW | ATLANTA, GA 30318 | 404.355.1680

Preconstruction | Exterior Wall Systems | Interior Walls and Ceilings | Roofing



College Football Hall of Fame



Mailchimp



Emory University Hospital



Georgia State University



Hilton

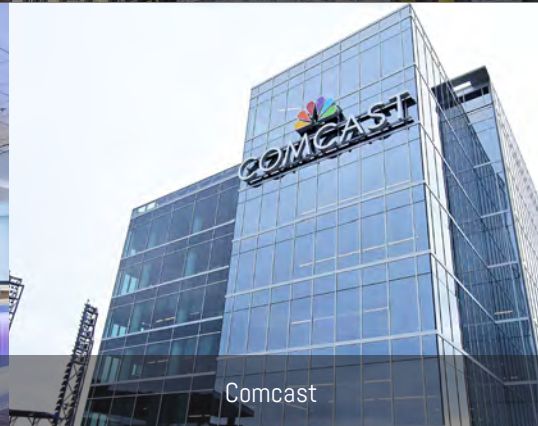

Comcast

# CHICAGO

1959 ANSON DR | MELROSE PARK, IL 60160 | 708.681.1300

Preconstruction | Exterior Wall Systems | Interior Walls and Ceilings



Zurich



Google



Northwestern University



900 Michigan Ave



AMC Oakbrook

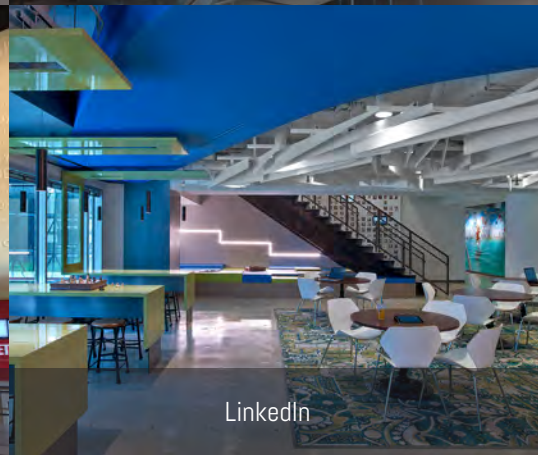

LinkedIn



# LAS VEGAS

7465 W. SUNSET RD SUITE 100 | LAS VEGAS, NV 89113 | 702.450.9329

Preconstruction | Exterior Wall Systems | Interior Walls and Ceilings



T-Mobile at Showcase Mall



Henderson Hospital



SLS Las Vegas

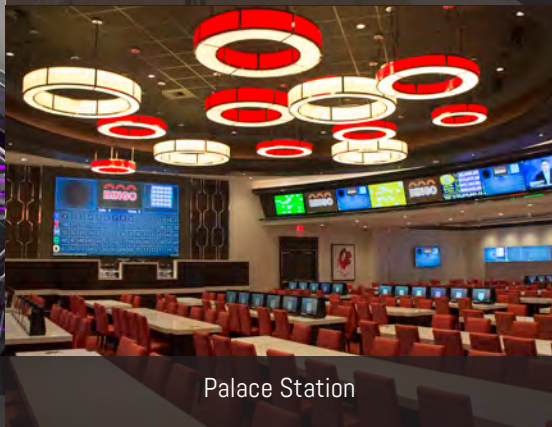

Palace Station



Horizon Ridge Rehabilitation Center

# PORTLAND

10965 SW COMMERCE CIRCLE SUITE D | WILSONVILLE, OR 97070 | 503.682.9882

Preconstruction | Exterior Wall Systems | Interior Walls and Ceilings



Casanova Center Expansion

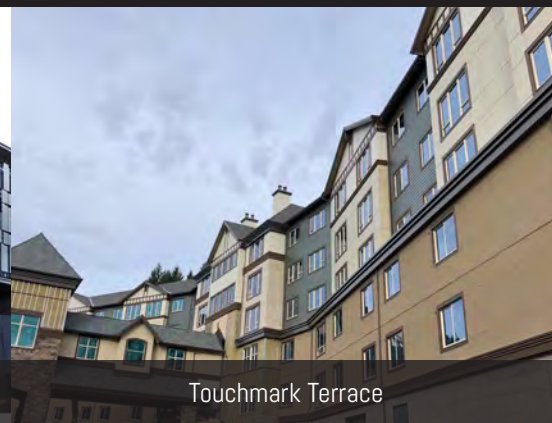

Touchmark Terrace

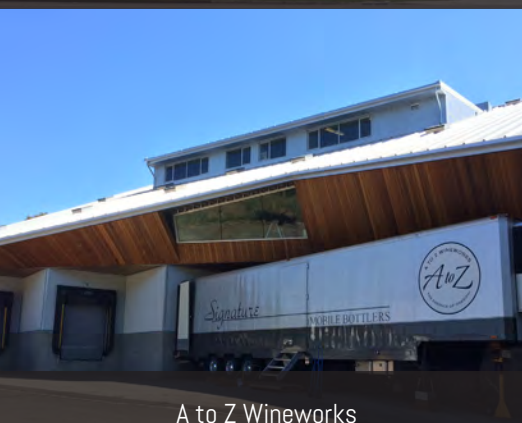

A to Z Wineworks



George Fox University



Hampton Inn & Suites



# NORTHERN CALIFORNIA

22955 KIDDER ST | HAYWARD, CA 94545 | 510.670.0100

Preconstruction | Exterior Wall Systems | Interior Walls and Ceilings

Metal Decking | Spray Fireproofing | Insulating Products | Abatement & Removal



Facebook



Apple Park

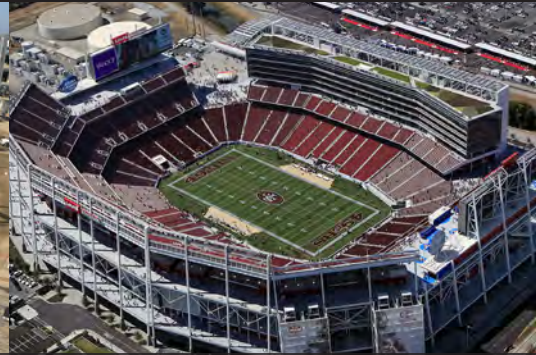

49ers Stadium - Levi's Stadium



181 Fremont & Transbay Tower



Berkeley Art Museum



McMurtry Art Building

# SEATTLE

14700 NE 95TH ST #201 | REDMOND, WA 98052 | 425.885.1990

Preconstruction | Exterior Wall Systems | Interior Walls and Ceilings | Spray Fireproofing



970 Denny

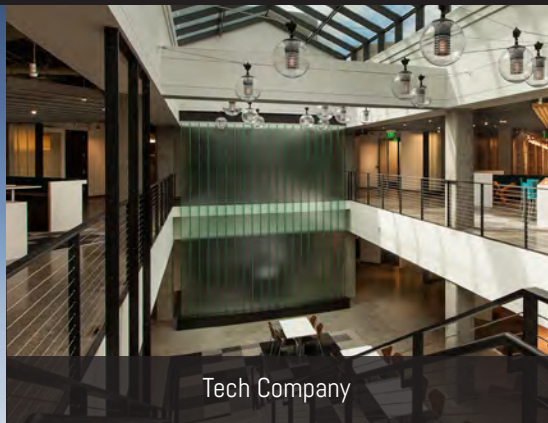

Tech Company



Madison Centre

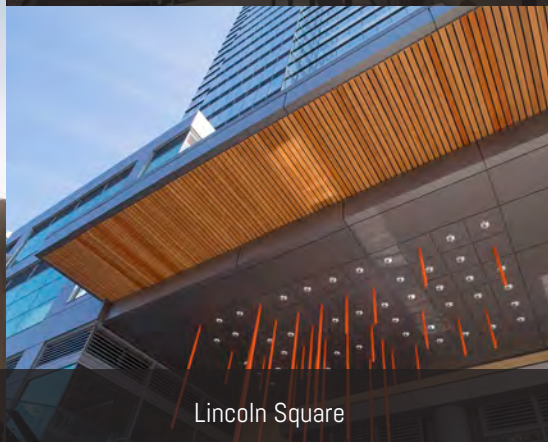

Lincoln Square



North Edge Technology Center



# SOUTHERN CALIFORNIA

GREATER LOS ANGELES | 13250 TEMPLE AVE | CITY OF INDUSTRY, CA 91746  
SAN DIEGO | 8810 REHCO RD SUITE A | SAN DIEGO, CA 92121 | 626.369.7131

Preconstruction | Exterior Wall Systems | Interior Walls and Ceilings | Metal Decking  
Spray Fireproofing | Roofing



Wilshire Grand Hotel

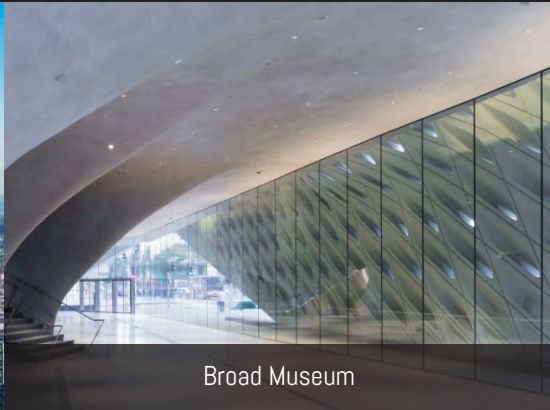

Broad Museum



400 Spectrum Center



Westfield Century City



Tesla Gigafactory

# WASHINGTON DC

9408-A GUNSTON COVE RD | LORTON, VA 22079 | 703.372.5340

Preconstruction | Exterior Wall Systems | Interior Walls and Ceilings



St. John Paul II Shrine



Venable



Sands Capital Management



American Psychological Association



General Dynamics



An overhead view of several people sitting around a table, looking at documents and a laptop. The image is partially obscured by a dark grey banner containing the text 'BUILD YOUR CAREER'.

# BUILD YOUR CAREER

Whether you are studying construction or engineering or just have an interest in the field, AJ can offer you experiences and training that is unmatched in the industry. You will immediately get exposure to active projects including estimating, drafting bid proposals, and project management activities. Our philosophy is that our employees take as much responsibility as they can handle and drive their own careers.



## THE "AJ" BENEFITS

Eligible to buy company stock after 12-months of full-time employment

---

Hands-on learning from day 1

---

Real life experience

---

Interact with nationally-based general contractors and developers

## INTERNSHIPS, CO-OPS & FULL-TIME PROFESSIONALS

AJ offers both internship and co-op opportunities for individuals in relevant fields of study, as well as full-time opportunities to professionals that meet our qualifications. Get real construction management and engineering experience as you work on a range of activities, including:

Quantity surveys/material takeoffs

---

Estimating total project costs

---

Competitive bid proposals

---

Contract negotiation activities

---

Relationship building

Job setup procedures

---

Job execution procedures

---

Jobsite walk throughs

---

Contract close-out procedures

---

Building Information Modeling (BIM)

For more information or to apply online, please visit our website

[www.anningjohnson.com](http://www.anningjohnson.com)



**ANSON INDUSTRIES INC.**

**ANNING-JOHNSON COMPANY**

**RESTEC CONTRACTORS INC.**

Anning-Johnson Company is an equal opportunity employer.  
[www.anningjohnson.com](http://www.anningjohnson.com) | [www.resteccontractors.com](http://www.resteccontractors.com)