

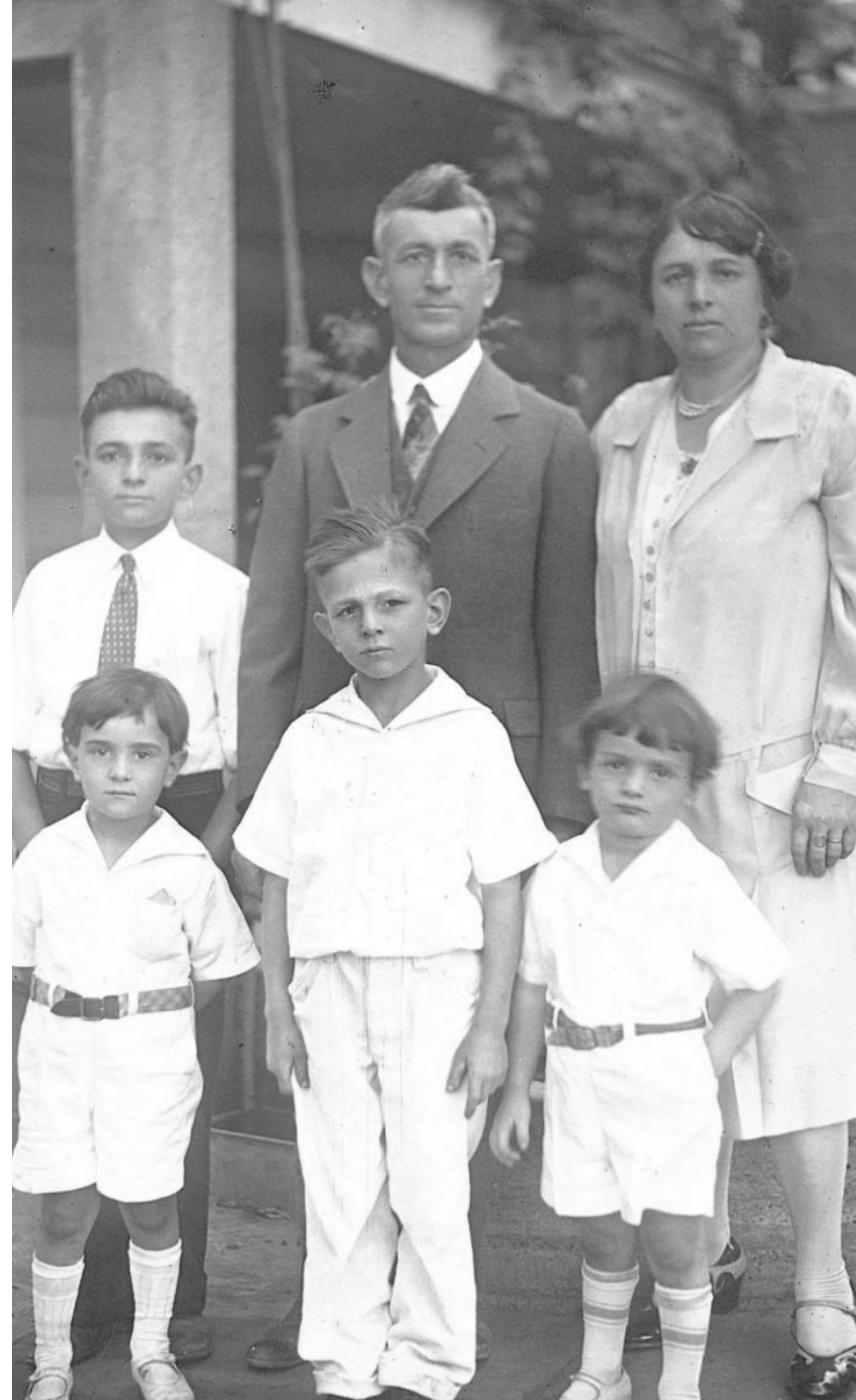

**CAREERS**





## Our **Philosophy**

GBI's founder, James Ghilotti, established the company in 1914 in San Rafael, CA.

*"Earn respect by doing a job well, treat employees with courtesy and respect, and do good work for the community in which you live and work."*

His philosophy of, "Earn respect by doing a job well, treat employees with courtesy and respect, and do good work for the community in which you live and work," is still alive and well today.

## Our **Mission**

We strive to construct high quality projects and ensure ensure client satisfaction through collaboration and commitment, building trusted partnerships and achieving mutual goals of Safety, Quality, Budget, Schedule & Value.

## Our **Core Values**

- Professionalism, integrity & honesty.
- We do what we say — No surprises.
- Be part of the solution, not part of the problem.
- Team players with positive pttitudes.
- Safety, quality & production — Focused/driven.
- Collaborative, innovative, continuous Improvement.
- Work ethic.





## Why **Ghilotti Bros?**

- **Family company**, 3rd generation running company, 4th in business.
- Centrally located within the **bay area**.
- Construct **High Quality Projects**.
- **Relaxed work** atmosphere and **family environment**.
- Perform a **broad range of work** for various clients that creates new learning opportunities.

### **GBI's benefits package for full time employees includes:**

- **Medical, Dental, Vision, Life** insurance 96% paid benefits for employee and family.
- **401(k)** Profit Sharing and \$3,000 a year match.
- **PTO Package** 3 weeks in the first year of employment, up to 5weeks after 5 years of employment.
- **Vehicle Reimbursement** and Gas Key/ Card Access.

## Open **Positions**

### **Full time Oportunities:**

**Project Engineer**  
Project Management

### **Internship Oportunities:**

**Take off Engineer Intern**  
Estimating

**Project Engineer Intern**  
Project Management

**Superintendent Intern**  
Operations

### **What to expect at GBI:**

- Gain valuable experience from both the office and field perspectives.
- Learn material submittals.
- Process timecards.
- Attend project owner meetings.
- Process RFIs (Request for Information).
- Field Quantity Verifications.







**GHILOTTI BROS.**  
OVER 100 YEARS  
SAN RAFAEL

[GBI1914.COM](http://GBI1914.COM)