



LARGO
CONCRETE, INC.

STATEMENT OF QUALIFICATIONS



2021

LOCATIONS & CONTACT INFO

CORPORATE HEADQUARTERS

Ken Long
2741 Walnut Avenue
Tustin, CA 92780
Tel: (714) 731-3600, Fax: (714) 731-4800
Email: info@largoconcrete.com

NORTHERN CALIFORNIA

Mark Carnathan
891 W. Hamilton Avenue
Campbell, CA 95008
Tel: (408) 874-2500, Fax: (408) 874-2595
Email: mcarnathan@largoconcrete.com

LOS ANGELES, CA

Chris Forster
1100 S Flower Street, Suite 2100
Los Angeles, CA 90015
Tel: (714) 731-3600, Fax: (714) 731-4800
Email: cforster@largoconcrete.com

SAN DIEGO, CA

Jim Tkach
591 Camino De La Reina, Suite 620
San Diego, CA 92108
Tel: (619) 356-2143
Email: jtkach@largoconcrete.com

FRESNO, CA

Jeremy Carpenter
2140 Merced Street, Suite 101
Fresno, CA 93721
Tel: (714) 731-3600
Email: jcarpenter@largoconcrete.com

SAN LUIS OBISPO, CA

Connor Burkhouse
860 Walnut Street, Suite C
San Luis Obispo, CA 93401
Tel: (714) 731-3600
Email: cburkhouse@largoconcrete.com

LAS VEGAS, NV

Ted Rebelowski
2950 Sunridge Heights Pkwy., Suite 130
Henderson NV, 89052
Tel: (702) 754-6622, Fax: (702) 446-8268
Email: trebel@largoconcrete.com

AUSTIN, TX

Phil Arciero, Jr.
1524 South Interstate Highway 35, Suite 150
Austin, TX 78704
Tel: (512) 765-9364
Email: parciero@largoconcrete.com

IRVING, TX

Carl Deaver
1333 Coporate Drive, Suite 206
Irving, TX 7 5038
Tel: (214) 704-8846
Email: cdeaver@largoconcrete.com

HONOLULU, HI

Jim Strelow
745 Fort Street, Suite 2001
Honolulu, HI 96813
Tel: (808) 460-4600
Email: jstrelow@largoconcrete.com

DESIGN-BUILD PARKING STRUCTURES

Brian Hicks
2741 Walnut Avenue
Tustin, CA 92780
Tel: (949) 322-2065
Email: bhicks@largoconcrete.com

TABLE OF CONTENTS

CORPORATE

Mission Statement

Fact Sheet

About Us

SERVICES

Design Build, General Contracting & Subcontracting

Self-Perform: Formwork, Pumping, Place & Finish, and Masonry

Virtual Design & Construction

RELEVANT EXPERIENCE

Project Profiles

SAFETY

Overview

Innovation

REFERENCES

Client Comments

Client List

CORPORATE

MISSION STATEMENT

FACT SHEET

ABOUT US

SERVICES

DESIGN-BUILD, SUBCONTRACTING, GENERAL CONTRACTING

AUTOCAD & BUILDING INFORMATION MODELING

SELF-PERFORM (STRUCTURAL CONCRETE & FORMWORK)

PROJECT PROFILES

SAFETY

OVERVIEW

INNOVATION

SAFETY PROGRAM (ON REQUEST UNDER SEPARATE COVER)

CLIENTS

CLIENT QUOTES

CLIENT LIST

MISSION STATEMENT

QUALITY, INTEGRITY, SAFETY, EXCELLENCE.

For over 30 years, Largo Concrete, Inc. has been a leader in the structural concrete industry for a reason. Largo cares. It is not enough that our clients are satisfied. It is not enough that our projects do well. Our clients have to be convinced and our projects must be phenomenal. Don't just read the literature. Ask them.



Miro Towers, San Jose, CA

FACT SHEET

ESTABLISHED: 1989

PRINCIPALS: Ken Long - President
Mark Carnathan - President Northern California
Hal Long - Founder

LICENSES: California #592909
A - General Engineering Contractor
B - General Building Contractor
C8 - Concrete
C29 - Masonry
Nevada #0773032
Hawaii #34630
Washington # LARGOCI801Q1

ANNUAL SALES: \$620,000,000

EMPLOYEES: 2,100

INSURANCE:

Alliant Insurance Services, Inc.

2415 East Camelback Rd., Suite. 420, Phoenix, AZ 85016

Tel: 602/707-1910, Fax: 480/333-6973

Auto	\$1,000,000
General Liability	\$2,000,000
Excess Liability	\$25,000,000
Workers Comp.	\$1,000,000
Professional Liab.	\$2,000,000

EXPERIENCE MODIFICATION RATE (EMR):

<u>2020</u>	<u>2019</u>	<u>2018</u>	<u>2017</u>	<u>2016</u>
0.57	0.73	0.91	0.88	0.95

BONDING

Hackett Bonds & Insurance Services

Contact: Ed Hackett

9841 Irvine Center Drive Suite 160, Irvine, CA 92618

Tel: 949-825-6496, Fax: 949/825-7496

Zurich American Insurance Company - A.M. Best Rating of "A"

Bonding Capacity: Single Project: \$200,000,000, Aggregate: \$700,000,000



**LARGO
CONCRETE, INC.**

STATEMENT OF QUALIFICATIONS

ABOUT US

HISTORY

Largo is a full service self-performing structural concrete and general contractor. Founded in 1989 by Post-Tensioning Hall of Fame Inductee Hal Long, Largo is still a family-owned business with over 2,100 employees. Since Hal's retirement, President Ken Long and President Northern California Mark Carnathan head the Southern and Northern divisions respectively. The Largo Team is a family and we aim to provide you with a feeling of pride and satisfaction in knowing you chose the right contractor.

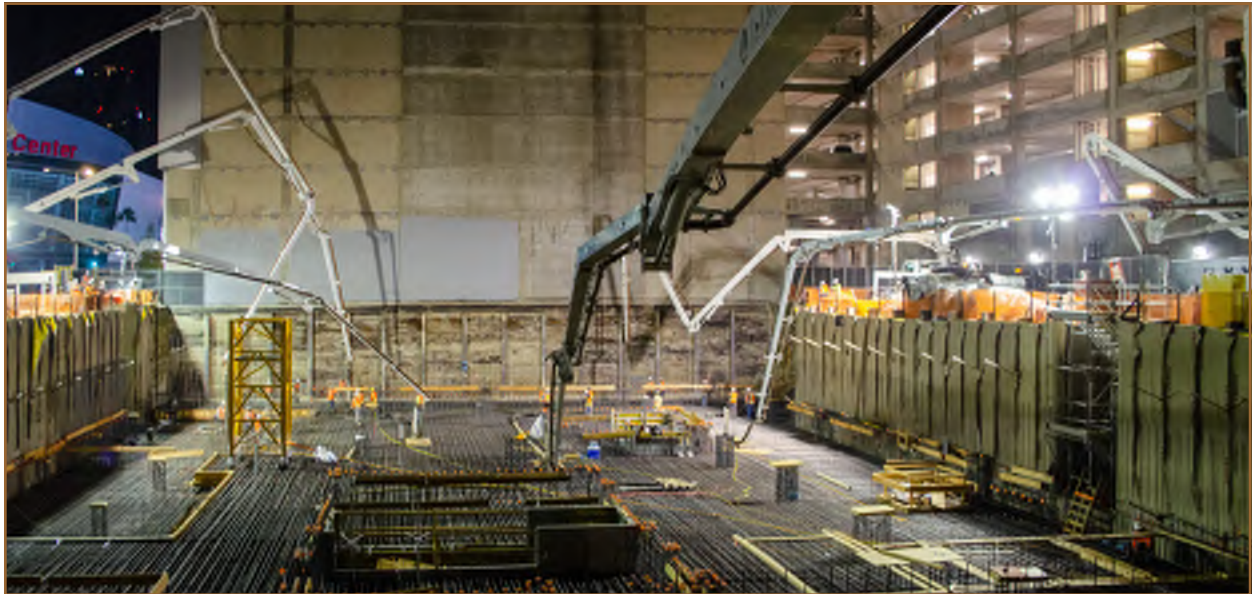

Fig Pico Hotel Mat Pour, Los Angeles, CA

COMMITMENT

Largo has completed over 1,100 structural concrete projects, including parking structures, high-rise residential/mixed use structures, hotels, podiums, commercial buildings, hospitals, schools, renewable energy fields and power blocks throughout the Western United States. Largo's annual revenues exceed \$600 million, and it strives to grow every day. From a vague idea jotted down on a napkin to the full realization of an owner's or architect's dream, Largo is there every step of the way with full design capability, new and innovative ideas, and a committed and experienced team to provide you with the highest quality and standard, built safely, cost-effectively and expeditiously.

Excellence is what every client should expect from Largo. Full commitment to safety, quality, schedule, and unparalleled service is what you will receive. Please take the time to review our portfolio and see what previous clients have to say about us. If you are not convinced, allow us the opportunity, and we will convince you.

CORPORATE

MISSION STATEMENT

FACT SHEET

ABOUT US

SERVICES

DESIGN-BUILD, SUBCONTRACTING, GENERAL CONTRACTING

AUTOCAD & BUILDING INFORMATION MODELING

SELF-PERFORM (STRUCTURAL CONCRETE & FORMWORK)

PROJECT PROFILES

SAFETY

OVERVIEW

INNOVATION

SAFETY PROGRAM (ON REQUEST UNDER SEPARATE COVER)

CLIENTS

CLIENT QUOTES

CLIENT LIST

SERVICES

STRUCTURAL CONCRETE:

Largo Concrete, Inc. is a signatory contractor offering a complete structural concrete package to our clients. Our skilled workforce combined with a plethora of concrete related tools and equipment means we are not dependent on third party subcontractors to complete our scope of work. Our resources and capabilities grant us more control over budgets, schedules and safety resulting in a better product for our clients. A complete list of the services we offer together or individually include: concrete formwork, pumping, place and finish, and masonry.



8th & Spring, Los Angeles, CA

Formwork:

Our wide array of formwork equipment can handle any shape or size of project. From short-span podiums to long-span parking structures and flat-plate high-rises, we own the right forms for each project. In addition to the standard shapes and sizes we also have the ability to create custom shapes with our in-house detailing department. Headed up by our professional engineers, this department works with the project team to identify the most economical and safe system for each project.



Wilshire Crescent-Heights, Los Angeles, CA

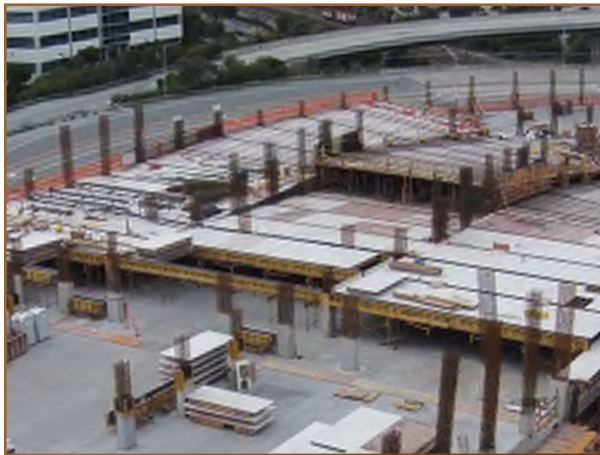

Brittania Cove Parking Structure, South SF, CA



Sufism Reoriented, Walnut Creek, CA

SERVICES CONTINUED..

Pumping:

Our fleet of concrete placement equipment ranges from 28 to 58-meter truck mounted boom pumps, along with multiple city and placing booms. All vehicles are Tier 4 Emissions Compliant and maintained at our Upland and Oakland facilities to offer convenient, reliable service to our clients. We are proud members of the American Concrete Pumping Association (ACPA) where our operators are certified and part of the Operating Engineers Union. Whether we are pumping through the window of an upper floor or placing thousands of yards in a foundation, our variety of pumps ensures we have the right equipment for any job.



801 S. Grand St., Los Angeles, CA



9,600CY Mat Foundation Pour at the New Century Plaza, Century City, CA



Telebelt at the 241 Extension



Placing Booms on a 9,600CY Mat Foundation Pour
at the New Century Plaza, Century City, CA

SERVICES CONTINUED..

Place & Finish:

Coordinating the logistics of delivery, placement, consolidation and finishing of the concrete is a process we have down to a science. Our teams of laborers and cement masons have decades of experience with all types of finishes. From hard trowel residential decks and rotary swirl parking structures to board-form walls our crews have finished all types of concrete in all market sectors.



Screeding



Floating

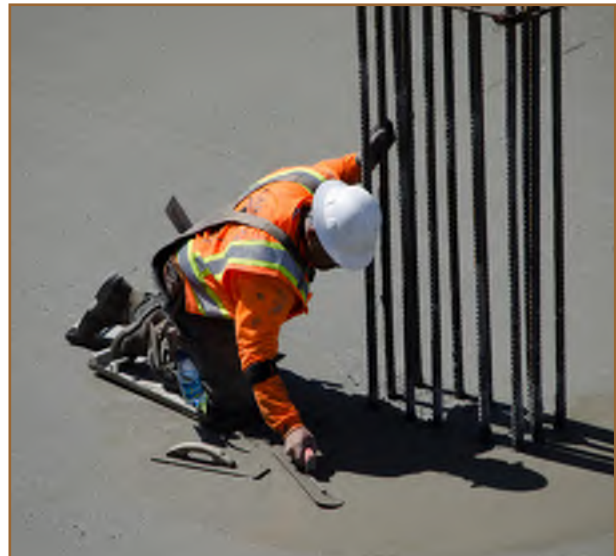

Trowel Finish



Super-Flat Floors at Costco



Rotary Swirl Finish for Parking Decks

SERVICES CONTINUED..

Architectural:

While most of our work is covered up by tile, veneer or paint, we have the ability to create the same concrete elements with an architectural finish which remains exposed. Before the advent of plywood most concrete walls took on the texture of the board, or shiplap, forms they were cast in. These days designers use this process to create unique architectural features out of concrete. Although our 'as-cast' methods render impressive results, our sack-and-patch finish also leaves a presentable look.



Sack-and-Patch Wall Finish



Concrete Simulating Aged Wooden Trestle Bridge



As-Cast Wall



Board-Form Walls

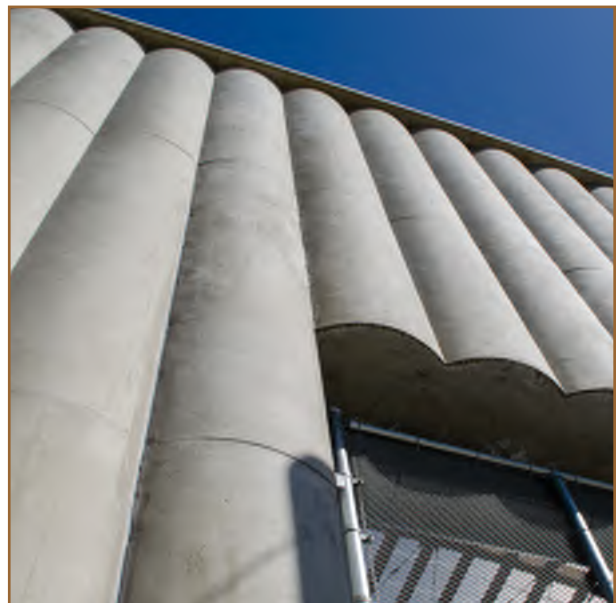

As-Cast Tilt-Up Wall

SERVICES CONTINUED..

Masonry:

In addition to cast-in-place concrete we also offer concrete masonry unit (CMU) construction services. Our skilled masons have successfully installed CMU blocks on all types of projects including elevator cores, fire separations, structural and retaining walls. Our crews are also capable of architectural stone and brick veneer applications for a refined finish.



Architectural Stone Finish



Custom CMU Wall



CMU Elevator Core



CMU Planter Wall

SERVICES

DESIGN-BUILD PARKING STRUCTURES

With an emphasis on client service, Largo stands ready to provide the construction services which best suit your parking structure project and your needs. Whether it's Design-Assist, Structural Design-Build or Turnkey Design-Build, Largo has full design-build capability, and can assist with pre-construction consultation and planning to resolve potential design issues before they become a problem.



Preconstruction 3D BIM Model in Google Earth



Project Under Construction



Completed Design-Build Parking Structure

We can assist in developing or providing cost effective preliminary design criteria. We can also provide conceptual or preliminary budgeting and value-engineering services to bring your project within the limits of your cost expectations. Getting involved early in the schematic phase, allows us to provide clients with the greatest value. Drawing on our decades of experience and verified cost histories assists with correctly setting up and successfully completing any design-build endeavor.

Scheduling:

Largo will review scheduling and coordinate with the project team to implement a successful strategy and approach to your project. With our current concrete forming systems, extensive materials and equipment, our own in-house concrete pumping and finishing divisions, and an average of over 2,100 loyal and dedicated employees, Largo will ensure that you have access to the resources your project requires and deserves.



CSATF Design-Build Parking Structure

AUTOCAD & BUILDING INFORMATION MODELING

Largo Concrete is committed to utilizing the latest technologies in AutoCAD and Building Information Modeling (BIM) software to continually enhance our process. We have been using AutoCAD for decades to gain a better understanding of a project leading up to the bid and generating in-house shop drawings and as-builts during construction. We have invested in Autodesk Revit BIM software, which included formal training for our personnel to utilize these powerful tools to their full potential.



Under the supervision of our in-house Professional Engineer, Moti Salas, our detailing department utilizes these tools to conduct dimensional analysis and visualize elements overlooked by the design team. Conducting this enhanced review during the early stages of the project minimizes conflicts in the field and change orders during construction. BIM software enhances this process by allowing our teams to conduct these reviews in the third dimension and providing a single, consistent source of all information on the project rather than a basic geometrical description of individual objects. This process allows our team and all stakeholders to play a more active role in the design and construction of the project.

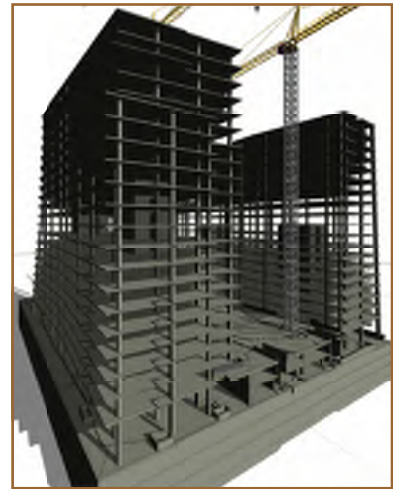
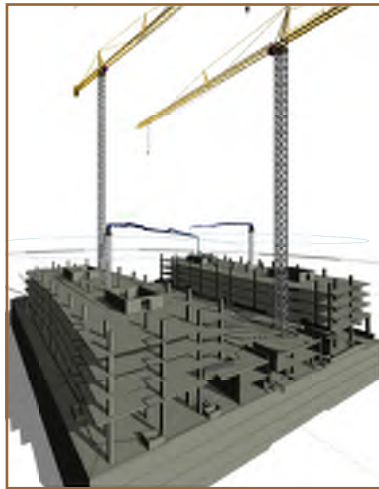
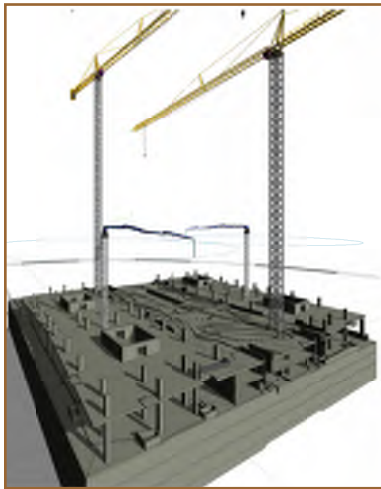

Silvery Towers, San Jose, CA

AUTOCAD & BUILDING INFORMATION MODELING

After award, we work with the general contractor and trade contractors to integrate all other building systems with the structural concrete model for clash detection. This collaborative process adds another level of checks and balances before construction begins. Participation in weekly meetings throughout construction keep the model up to date until the as-built model is turned over to the client.

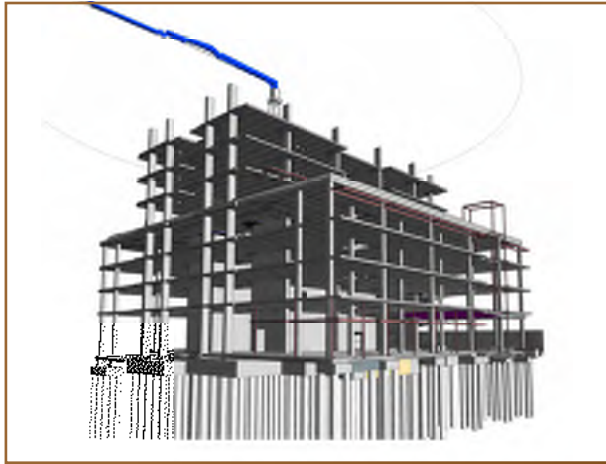

1700 Webster, Oakland, CA

A decade ago Largo was at the forefront of integrating technology into construction with AutoCAD and the infancy of 3D design, today we continue the tradition by our commitment to BIM. Our personnel are well versed in Autodesk Revit software and have the ability to model to any level of detail. We completed the Silvery Towers and 1700 Webster developments which fully implemented BIM programs as shown by the included images. Both projects have cast-in-place high-rise components modeled in 3D.

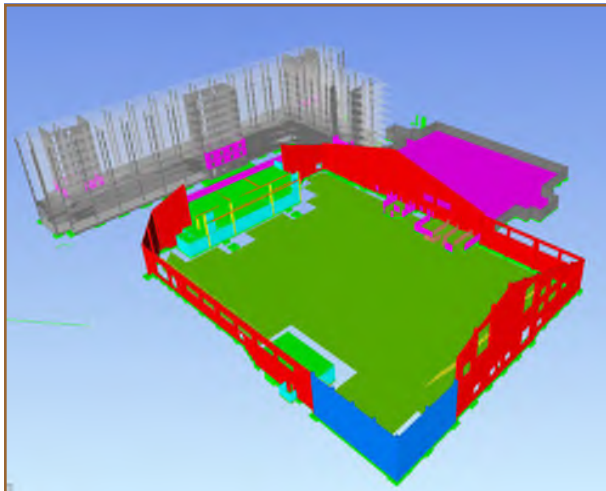

Great Wolf Resort Hotel & Water Park, Garden Grove, CA

CORPORATE

MISSION STATEMENT

FACT SHEET

ABOUT US

SERVICES

DESIGN-BUILD, SUBCONTRACTING, GENERAL CONTRACTING

AUTOCAD & BUILDING INFORMATION MODELING

SELF-PERFORM (STRUCTURAL CONCRETE & FORMWORK)

PROJECT PROFILES

SAFETY

OVERVIEW

INNOVATION

SAFETY PROGRAM (ON REQUEST UNDER SEPARATE COVER)

CLIENTS

CLIENT QUOTES

CLIENT LIST

CENTURY PLAZA



PROJECT FACTS

Location: Century City, CA

Market Sector: Residential

Levels: 4 levels below grade and twin 45 level towers above

Units & Stalls: 290 condominium units & 1,345 stalls

Complete: October 2020

Client: Webcor

Architect: Gensler

Engineer: Englekirk

MIRO



PROJECT FACTS

Location: San Jose, CA

Market Sector: Residential

Levels: 3 levels below grade & 28 levels above

Gross Sq. Ft. 1,099,103gsf

Stalls & Units: 633 parking stalls & 630 rooms

Complete: Summer 2020

Client: Suffolk Construction

Architect: Steinberg

Engineer: DCI Engineers

NATIVO



PROJECT FACTS

Location: Austin, TX

Market Sector: Residential, 248 Units

Levels: 9 levels of parking with 24 levels of residential above

Gross Sq. Ft. 442,668gsf

Complete: 2020

Client: AECOM | Hunt

Architect: STG Design

Engineer: Cardno Haynes Whaley

LAS VEGAS CONVENTION CENTER EXPANSION



PROJECT FACTS

Location: Las Vegas, NV

Market Sector: Commercial

Levels: 3 levels above grade

Gross Sq. Ft. 1,385,969gsf

Complete: July 2020

Client: Turner/Martin Harris JV

Architect: TVS Nevada, Inc.

Engineer: Magnusson Klemencic Associates

HAWTHORNE ELEMENTARY SCHOOL



PROJECT FACTS

Location: Dallas, TX

Market Sector: Education

Levels: Sitework, foundations, slab on void, and two elevated Pan Slabs above grade.

Gross Sq. Ft. 81,500gsf

Complete: Fall 2021

Client: Imperial Construction

Architect: Glen Partners

Engineer: Alpha Consulting Engineers, Inc.

MOXY & AC HOTEL

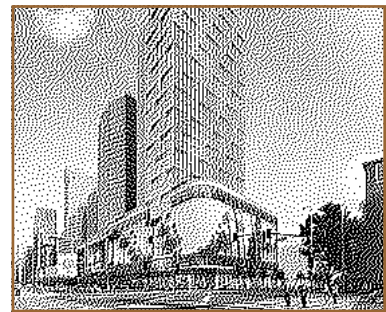

PROJECT FACTS

Location: Los Angeles, CA

Market Sector: Hospitality

Levels: One level below grade and 37 levels above.

Complete: Winter 2021

Client: Suffolk Construction

Architect: Gensler

Engineer: Saiful Bouquet

LA COUNTY MUSEUM OF ARTS



PROJECT FACTS

Location: Los Angeles, CA

Market Sector: Entertainment

Levels: One level below grade and three levels above.

Gross Sq. Ft. 347,500gsf

Complete: 2022

Client: Clark Construction

Architect: Atelier Peter Sumthor & Skidmore, Owings & Merrill, LLP

Engineer: Skidmore, Owings & Merrill, LLP

SOFI STADIUM ENTERTAINMENT VENUE



PROJECT FACTS

Location: Inglewood, CA
Market Sector: Entertainment
Capacity: 10,000 seats
Complete: October 2020
Client: Turner / AECOM-Hunt NFLJV
Architect: HKS Architects, Inc.
Engineer: Walter P. Moore

BLUE SKY**PROJECT FACTS**

Location: Burbank, CA

Market Sector: Commercial

Levels: Phase 1: three levels below grade and eight levels above

Phase 2: three levels below grade and ten levels above

Gross Sq. Ft. 800,000gsf

Complete: 2022

Client: Krismar Construction

Architect: Gehry Partners, LLC

Engineer: Englekirk

UPTOWN WHITTIER PARKING STRUCTURE



PROJECT FACTS

Location: Whittier, CA

Market Sector: Public works commercial.

Scope: General contractor self-performing Concrete.

Levels: Four levels above grade.

Gross Sq. Ft. 122,083gsf

Complete: January 2021

Client: City of Whittier

Architect: Watry Design, Inc.

Engineer: Watry Design, Inc.

LANDMARK II



PROJECT FACTS

Location: Los Angeles, CA

Market Sector: Residential

Levels: Four levels below grade and 35 levels above

Stats: 376 units and 421 parking stalls across 577,918gsf

Complete: February 2021

Client: Matt Construction

Architect: Gensler

Engineer: Saiful Boquet

RWC 4 DILLER



PROJECT FACTS

Location: Redwood City, CA

Market Sector: Residential

Levels: 3 levels below grade and 9 levels above

Complete: Summer 2020

Client: Greystar

Architect: Studio T Sqaure

Engineer: Cary Kopczynski & Company

UCSD NORTH TORREY PINES LIVING AND LEARNING CENTER



PROJECT FACTS

Location: La Jolla, CA

Market Sector: Education

Levels: Building Three - 15 Levels, Building Four - 14 Levels

Gross Sq. Ft. Building Three - 312,278gsf, Building Four - 285,441gsf

Complete: September 2019

Client: Clark Construction

Architect: HKS Architects, Inc.

Engineer: Magnusson Klemencic Associates

MOFFETT GATEWAY**PROJECT FACTS**

Location: Mountainview, CA

Market Sector: Commercial

Levels: 6 levels above grade commercial building and parking structure

Gross Sq. Ft. 199,000gsf office building and 246,237gsf parking structure

Complete: Summer 2019

Client: Vance Brown

Architect: WRNS Studio

Engineer: Rutherford + Chekene

UCLA MARGO LEAVIN GRADUATE ART STUDIO RENOVATION & ADDITION



PROJECT FACTS

Location: Culver City, CA

Market Sector: Education

Levels: Two levels above grade

Gross Sq. Ft. 48,000gsf

Complete: Summer 2019

Client: Abbott Construction

Architect: Johnston Marklee

Engineer: Simpson Gumpertz & Hegen

Awards: American Concrete Institute - Charles J. Pankow Award 2019



CAMBRIA SUITES



PROJECT FACTS

Location: Anaheim, CA

Market Sector: Hospitality

Levels: 1 level below grade, 13 levels above

Complete: January 2019

Rooms & Stalls: 212 rooms & 228 parking stalls

Client: davisREED

Architect: ACRM

Engineer: DCI Engineers

IVY STATION



PROJECT FACTS

Location: Culver City, CA

Market Sector: Commercial, residential, hospitality & retail

Levels: 3 levels below grade with two podiums each 2 levels above grade with wood and steel frames above, and a 6 above grade cast-in-place commercial building

Complete: March 2019

Client: Bernards Builders

Architect: KFA, LLP

Engineer: Englekirk

Awards: ACI - Outstanding Performance in Design and Engineering



2741 Walnut Avenue, First Floor, Tustin, CA 92780 t:714.731.3600, f:714.731.4800

www.largoconcrete.com

926 SYCAMORE



PROJECT FACTS

Location: Los Angeles, CA

Market Sector: Commercial

Levels: One level below grade and nine levels above

Gross Sq. Ft. 190,991gsf

Complete: August 2019

Client: CIM Group

Architect: Abramson Teiger Architects

Engineer: BPA Group

WAI KAI RESORT



PROJECT FACTS

Location: Ewa Beach, HI

Market Sector: Commercial & Entertainment

Levels: One level below grade and two levels above commercial buildings
with retaining walls for wave pool.

Complete: August 2021

Client: Layton Construction

Architect: CallisonRTKL, Inc.

Engineer: Magnusson Klemencic Associates

1066 MARKET



PROJECT FACTS

Location: San Francisco, CA

Market Sector: Residential

Levels: 3 levels below grade and 16 levels above

Units & Stalls: 303 units & 97 stalls

Gross Sq. Ft. 294,758gsf

Complete: Summer 2019

Client: Swinerton Builders

Architect: Solomon Cordwell Buenz & Assoc.

Engineer: Nishkian Menninger

FRONTIERLAND RAILWAY EXPANSION



PROJECT FACTS

Location: Anaheim, CA

Market Sector: Entertainment

Scope: Columns and hammerheads simulating aged wood for the railroad trestle bridge crossing the Rivers of America attraction. Four tunnels, a marina structure and multiple retaining walls preparing the site for Star Wars Land.

Complete: Summer 2018

Client: Whiting-Turner

Architect & Engineer: Disney Imagineering

Awards: ACI - Outstanding Performance in Design & Engineering

ASCC Decorative Concrete Council - CIP Special Finishes Over 5,000sf



KAISER BALDWIN HILLS MEDICAL OFFICE BUILDING



PROJECT FACTS

Location: Los Angeles, CA
Market Sector: Health Care
Levels: 5 levels above grade
Gross Sq. Ft. 104,456gsf
Complete: December 2016
Client: Turner Construction
Architect: HO+K, Inc.
Engineer: Saiful/Bouquet

GENESIS SOLAR FIELD FOUNDATIONS



PROJECT STATS:

Location: Blythe, CA

Scope: 23,008 Caisson Foundations for Parabolic Troughs & 4,400 HTF Foundations

Complete: November 2012

Client: Genesis Solar, LLC

Engineer: Fluor Corporation

Plant Information: Located in Riverside County the Genesis Solar Project will generate nearly 250MW of renewable energy annually utilizing Concentrating Solar Energy technology to heat a synthetic oil or Heat Transfer Fluid (HTF). The HTF is then used to heat water and create steam which turns turbines and generates electricity for 88,000 homes annually. This is the equivalent of removing 330,000 tons of carbon dioxide if the energy was produced from fossil fuels. The inside of the parabolic troughs are lined with reflective material focusing the sun's energy to heat HTF running through insulated tubes running along the focal point of the troughs.

2741 Walnut Avenue, Suite 100, Tustin, CA 92780 t:714.731.3600, f:714.731.4800

Bay Area

Orange County

San Diego

Texas

Nevada

www.largoconcrete.com

CORPORATE

MISSION STATEMENT

FACT SHEET

ABOUT US

SERVICES

DESIGN-BUILD, SUBCONTRACTING, GENERAL CONTRACTING

AUTOCAD & BUILDING INFORMATION MODELING

SELF-PERFORM (STRUCTURAL CONCRETE & FORMWORK)

PROJECT PROFILES

SAFETY

OVERVIEW

INNOVATION

SAFETY PROGRAM (ON REQUEST UNDER SEPARATE COVER)

CLIENTS

CLIENT QUOTES

CLIENT LIST

SAFETY

OVERVIEW

At Largo safety is not an inconvenient requirement. Safety is a culture. Safety is a way of life that we strive to improve on every day.

Largo's full time Safety Director, Mr. Alex Smith, is a Certified Safety Professional from Cal OSHA institute at the University of San Diego and has been a member of the American Society of Safety Engineers for over 28 years. Alex is a certified trainer for OSHA 10 & 30 Competent Course Training , First Aid & CPR and Forklift operation.

Largo boasts an extensive company Safety Program which includes programs such as New Hire Orientation, Yellow Hard Hat Training Program, Drug Testing Program, Fall Protection Program and many others. Our efforts have earned us the Golden Gate Award from the State of California Department of Industrial Relations CAL/OSHA.

Although production and cost are important on a project, safety is always on the forefront. Through innovation, training and attitude, Largo does our best to ensure that not only Largo employees, but all employees on a project go home safely at the end of the day.



Alex Smith, Safety Director

INNOVATIONS

Largo strives to come up with new and innovative ways of improving safety on every specific project, eventually adapting effective ideas into company-wide distribution and changing the way the industry views safety as a whole.



Column Stand



Column Caddy



Stair Tower Platform



Formwork Table Caddy



Opening Covers

CORPORATE

MISSION STATEMENT

FACT SHEET

ABOUT US

SERVICES

DESIGN-BUILD, SUBCONTRACTING, GENERAL CONTRACTING

AUTOCAD & BUILDING INFORMATION MODELING

SELF-PERFORM (STRUCTURAL CONCRETE & FORMWORK)

PROJECT PROFILES

SAFETY

OVERVIEW

INNOVATION

SAFETY PROGRAM (ON REQUEST UNDER SEPARATE COVER)

CLIENTS

CLIENT QUOTES

CLIENT LIST

CLIENT QUOTES

CLARK CONSTRUCTION

“Proof is in the Performance! Largo was awarded its first job with Clark on the University Gateway project on the USC campus in Los Angeles, where the concrete frame was one of the most critical components to the success of the job. Largo has met the challenge by efficiently, productively, and professionally executing the work with full attention to safety first, and premium quality throughout. Simply put, Largo has made a believer and long term client in Clark Construction.”

J. Marc Kersey

Vice President

The Clark Construction Group - California LP

575 Anton Boulevard, Suite 100, Costa Mesa, CA 92626

BERNARDS

“Largo’s industry leading capabilities, coupled with their core integrity and solution-oriented culture, make them a top candidate for large complex projects or, more generally, any project that simply wants to run well.”

Jeff Bernards

Project Executive

Bernards

618 San Fernando Rd., San Fernando, CA 91340

WESTFIELD, LLC

“Largo has, over many years, consistently delivered extraordinary results with the utmost integrity that stems from executive management throughout the organization. Through their hard work, commitment to excellence in execution, safety and effective management of the customer relationship they continue to be one of our first choices for any concrete work that we undertake.”

Eric S. Wilson

Vice President - Construction

Westfield, LLC

11601 Wilshire Blvd., Los Angeles, CA 90025

Phone: (310) 478-4456

CLIENT QUOTES CONTINUED

BOVIS LEND LEASE

“We were very impressed with Largo’s performance on the Solair high-rise residential mixed-use project we just completed. The structural concrete work was critical to this prominent development on Los Angeles’ most highly trafficked corner. Largo delivered with both a high-quality product and responsive service. Their outstanding safety protocols helped Bovis maintain our incident and injury- free workplace. I would recommend Largo without hesitation.”

Paul Giovannetti

VP - Principal-In-Charge

Bovis Lend Lease

800 W 6th St., 16th Floor, Los Angeles, CA 90017

C.W. DRIVER

“Largo is one of the most reliable and knowledgeable concrete firms that we have a chance to deal with. Their attention to details, cost savings suggestions and comprehensive pricing during pre-construction makes them a solid team choice early in the process. They are professional, competitive and their on site crews provide the highest quality work that not only makes them look good but us as well in the eyes of our clients. We know we are in good hands when we are able to sign up Largo on our projects.”

John Janacek

Senior Vice President

C.W. Driver

468 N Rosemead Blvd, Pasadena, CA, 91107

NEXUS COMPANIES

“The project was complex...Largo was perfect for the job. From early project design and value engineering, start up operations, (from) superb project management...top to bottom to punch list and customer service, Largo provided services beyond our expectations. We consider Largo a partner, not a subcontractor. We will use them again for sure.”

Cory Alder

President

Nexus Companies

1 Mac Arthur Place, Suite 300, South Coast Metro, CA 92707

CLIENT QUOTES CONTINUED

ABEINSA EPC

“Congratulations! You all did a very good job, very professional with high quality, accuracy and two weeks ahead of schedule! Thanks a lot!”

Alberto Salas Martin

Project Manager

Abener Teyma Mojave General Partnership

42134 Harper Lake Rd. Hinkley, CA 92347

HENSEL PHELPS

“Largo has been responsive, active and timely in addressing structural design clarifications, OSHPD inspection concerns, submittals and change order pricing. Based on their effective planning and proactive field coordination we are confident that their work will be coordinated, efficient and well managed. They continue to meet our high expectations for quality and safety while maintaining the project schedule.”

Damian Buessing

Project Manager

Hensel Phelps Construction Company

18850 Von Karman Ave., Suite 100, Irvine, CA 92612

CLIENT LIST

- Abbesside Construction
- Abbott Construction
- Abeinsa EPC
- Abengoa Solar
- Agresti & Associates, Inc.
- AIM CO
- Alameda Group
- Alarcon-Bohm
- All West Construction
- Almer Corporation
- AMCAL General Contractors Inc.
- American Constructors
- Anderson Construction
- Anis Said
- Anton Development Co.
- Apersey Construction
- Applied Const. Technology (ACT)
- Arbor Building Group
- Argus Construction!Webcor
- Armtz Builders
- Atlantic Construction
- Ausonio, Inc.
- Austin Commercial
- Avalon Union City
- Avalon-Bay Communities, Inc.
- B & D Incorporated
- Balfour Beatty
- Barbaccia Mgt Co
- Barnes Construction
- Barry Swenson Builder
- Bay Apartment Communities
- Bayley Construction
- Bernards
- Bill Brown Construction
- Bircher Construction
- Blach Construction Company
- BN Builders
- Bob Hazard Concrete
- Bogard Construction
- Borai/Poplar Development
- Boyle Heights Land Holding
- Branagh, Inc.
- Brookfield Homes Bay Area, Inc
- Brown Construction
- Bugler Construction
- C & C Construction
- C. M. Peletz Company
- C. Overaa & Company
- C.F.C. Corporation
- C.W. Driver
- Cahill Contractors
- California Tennis Club
- California Urban Builders
- Cambrian Properties
- Campbell Construction
- Cannon Constructors, Inc.
- Carmel Partners, Inc.
- Catellus Residential Canst.
- CBBS Investments
- CFY Development, Inc.
- Charles N. White Construction
- Charlie Pellizer
- Chegwin Construction, Inc.
- CIM Group
- City of Milpitas
- City of Salinas
- City of Sunnyvale
- City of Vacaville
- Clark Construction
- Clearwater Construction
- Cobalt Construction
- Cobra Group
- Colson & Colson
- Concrete Structures
- Core Builders
- Core Development
- Corporate Builders Inc.
- Court House Plaza Co., L.P.
- Creative Builders
- Crossight Construction
- CRW Development
- CRW Development
- Cuesta
- Curtom-Dunsmuir
- Daniel Silverie III, Inc.
- Daniels & House Canst.
- David Neale
- David Toews Construction
- DavisReed Construction, Inc.
- DD&B Construction
- DeAnza Properties
- Devcon Construction, Inc.
- Dillingam Construction
- DMC Construction, Inc.
- Dow & Amoroso, J.V.
- Dow Builders
- DPR Construction, Inc.
- Driver Urban
- Earl Construction
- Echo West, Inc.
- EDI Architectural
- EllisonFraming, Inc.
- Environmental Solutions
- Fairfield Development
- Feiner Dev. I South Coast Builders
- Flintco
- Floyd Construction
- Forest City Development
- Full Power Construction, Inc.
- Fullerton-Pacific Construction
- Fulton Street Construction
- G R McConchi
- Gen-Con, Inc.
- GH Palmer
- Giancola Concrete
- Gilbane
- Golden West Concrete
- GPS, Inc.
- Greenbriar Construction
- Greenbriar Homes
- Guzman Construction
- H. P. Homes
- Hardin Construction Company
- Harper Construction
- Harris Construction
- Harvey-Cleary Builders
- Haskell Constructors LTD
- Hathaway-Dinwiddie
- Hayhoe Construction Corporation
- HCBeck
- HDS Construction Corp.
- Helix Electric
- Hensel Phelps Constr. Co.
- Heritage Tree Properties Inc.
- Hillhouse Construction, Inc.
- Hoar Construction
- Holland Construction
- HOWA Construction
- Hsieh Chi Construction
- Hub Zone Corporation
- Hudson Company
- Hunt Construction
- Imperial Construction
- Irvine Apt. Communities, LP
- J. H. Fitzmaurice, Inc.
- J.R. Roberts Corp.
- J.R. Roberts Deacon
- Jack & Cohen Builders
- Jack Scott & Associates
- James E. Roberts-Obayashi Corp
- Janco Industries
- JE Dunn
- JMI Construction
- Joe E. Woods, Inc.
- Joe Quigg
- John Arrillaga
- John Finn
- John Lee Construction
- Johnstone Moyer
- Joseph J. Albanese, Inc.
- JPI Construction, LLC
- JS Builders, LLC
- Kaiser Construction Services
- Kasik/Eyermann
- Katerra Construction
- KCR Development
- KCS West
- Kent Construction
- KN Properties
- Koll Construction, L.P.
- KPRS Construction
- Kraft Builders
- Krismar Construction Co.
- Krismar Construction Co.
- Kuykendall/Chatham
- L & D Construction Co. Inc.
- L E Wentz Company
- L. J. Butts
- Landmark Properties
- Landmark Urban Construction Austin,

CLIENT LIST CONTINUED

- LLC
- Larry Jackson Construction
- Lathrop Construction Assoc.
- Layton Construction
- LB Commercial Construction
- LCAC, Inc.
- Lend Lease
- Level 10 Construction
- Lexor Builders
- LMC Construction
- Lusardi Construction
- M. E. Souza Construction
- Maclyn Morris, Inc.
- Mainland Construction
- Mandarich Development
- Marshall Erdman & Assoc.
- Martin Harris
- Matt Construction
- Max Gardner
- Maxim Construction
- McCormick Construction Co
- McCrary Construction
- McDevitt Street Bovis
- MCM Healthy Buildings
- MCRT Northern CA Construction LP
- Medford Industrial Park Owners
- Michael Roberts Construction
- Midstate Construction
- Milender White
- Moorefield Construction
- Mr. Robert Cheng
- MRV Engineering
- MTB, Inc
- Murthy Construction
- MVE and Partners, Inc.
- N.C. D. Construction, Inc.
- Nancy Parton
- Nelson T. Lewis Const. Company
- New Home Co.
- Nexgen Builders
- NextEra Energy Resources, LLC
- Nibbi Brothers
- Nielsen Dillingham Builders
- Oliver & Company
- Omni Contracting
- OPI Builders
- Opus West Construction Corp.
- Overaa Construction
- P. L. Constructors
- Pacific Hydrotech
- Pacific Valley Housing Corp.
- Pacific West Builders
- Pacific West Builders
- Palisade Builders Inc
- Pankow Special Projects
- PCL Construction Services
- Pellizzari Concrete
- Peninsula Custom Homes
- Peninsula Pacific Group
- Picerne Construction Corp.
- Pinewave Construction
- Pinn Brothers
- Placeworks LLC
- Plant Construction Co.
- Plymouth Group
- Porter Development Corp.
- Portola Building Company
- Portrait Homes
- Power Engineering
- PSW Homes, LLC
- Pulte Homes
- Quality Development & Construction
- Quiring General, LLC
- R. J. Hennessy
- R. Ohbayashi
- R.D. Olson
- Ralph Larsen & Son, Inc.
- Ramler Construction
- Rancho Canada Golf Club
- Regis Contractors, L.P.
- Regis Oltmans
- Relevant Group
- Roberts-Ohbayashi
- ROEM Builders
- Ron Averett
- Rosendin Electric
- RPS
- Rudolph & Sletten, Inc.
- S. J. Amoroso
- Saffdie Rabines
- San Jose Construction Co., Inc
- San Jose State University
- Santa Cruz River St. LLP
- Satellite Painting, Inc.
- SBI Builders
- Schwenke
- SCM
- Scott Company
- Segue Construction, Inc.
- Shad Engineering
- Shea Homes
- Shop 50
- Simpson, Gumpertz & Heger
- Sinanian Development, Inc.
- Skanska
- Skip Rix
- Snyder Langston
- Sobrato Construction
- South Bay Construction Company
- SPS Construction
- SRM Construction
- Stanford University
- Stoer Construction
- Stokes, Russell, Hayden
- Stone Cheney Construction
- Suffolk Construction
- Sumitomo Construction
- Summerhill Construction
- Summerhill Homes
- Sundt Construction
- Swenson Development & Const
- Swinerton & Walberg Company
- Swinerton Builders
- Syntex
- Taisei Construction Corporation
- TCR NC Constr. Inc.
- Tectonics Construction
- The Arbor Building Group
- The Hanover Company
- The Holcomb Corporation
- The Raiser Organization
- Toeniskoetter & Breeding, Inc.
- Toll Brothers
- Trafalgar
- Trainor Construction
- Trammel Crow
- Transworld Construction
- Traylor Shea
- Triad Pacific Bldrs
- Tricorp Construction
- Trident Construction, Inc.
- Triton Construction
- Trubeck Construction
- Turner Construction Company
- Tutor Perini Corp.
- Tutor-Saliba Corporation
- University Construction
- University of CA - Davis
- Valenzuela Engineering
- Vance M. Brown & Sons, Inc.
- VCC Construction
- Vespaio LLC
- W. L. Butler, Inc.
- W.E. Lyons
- W.E. O'Neil
- Walsh Austin
- Walsh Building Contractor
- Walt Disney Imagineering
- Walters & Wolfe Precast
- Walton Construction Services
- Warner Creek Assoc., Inc.
- Webcor
- Wentz Group
- Westborough Court Group, Inc.
- Western National Contractors
- Western National Contractors
- Westfield Group
- Westport Construction
- WG Yates
- Whiting-Turner
- William McFall & Associates
- XL Construction Corp.
- Yamaoka Builders, Inc.
- Yashima Construction
- Yates Construction
- ZCON
- Zimmerman Co.
- Zwick Verticon